产品介绍
INTRODUCTION

YS91M2GR-⋆A

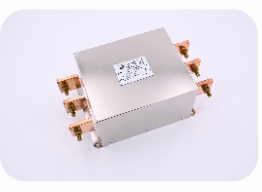
YS70M2GR-⋆A

YS74M2GR-⋆A

YS75M2GR-⋆A

YS76M3GR-⋆A

- 三相三线交流输出型电源滤波器
  Three-phase three line AC output filters
- 含共模和差模线圈
  With common mode coil and differential mode coil
- 主要用于变频器输出端
  Mainly used for the output terminal of frequency
- 3A-1000A多种电流可选
  3A-1000A Multiple Current Options

产品特点
FEATURE

- YS76M3GR-⋆A 小电流三极输出型滤波器 Low current three pole output filter
- YS91M2GR-⋆A 40~80A大电流双极输出型滤波器 40A～80A High current bipolar output filter
- YS74M2GR-⋆A 90~240A大电流双极输出型滤波器 90A～240A High current bipolar output filter
- YS75M2GS-⋆A 250A~500A超大电流双极输出型滤波器 250A～500A Super high current bipolar output filter
- YS70M2GS-⋆A 600~1000A超大电流双极输出型滤波器 600A～1000A Super high current bipolar output filter

应用范围
APPLICATION

- 变 频 器
  frequency changer/inverter
- 伺服电机
  actuating motor
- 变频电源
  variable-frequency power sources
- 各类变频原理设备
  All kinds of frequency conversion principle equipment

技术参数
TECHNICAL DATA

- 额定电压/ Rated Voltage：115/250/380/440V AC
- 工作频率/ Working Frequency：50/60Hz
- 额定电流/ Rated Current：3-1000A
- 气候类型/ Climatic Cztegoty：25/85/21
- 测试电压/ Working Frequency：1500VDC（Line to Line）2000V AC(Line to Ground)

产品列表
LIST

产品型号 Part No.	额定电流(A) Rate Current	泄露电流(mA) Leakage Current @250VAC 50Hz	电路图 Schematics	外形尺寸 Dimension	出线方式 Connection	安装方式 Installation	重量(g) Weigh	安规认证 Certification
YS76M3GR-⋆A	3/6/10/20/30	<2.05	B28	A29	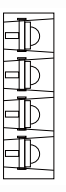	螺丝 Screw	2	CE RoHS
YS91M2GR-⋆A	40/50/60/70/80	<2.05	B29	A51		螺丝 Screw	2.8	CE RoHS
YS74M2GR-⋆A	90～240	<2.05	B29	A41		螺丝 Screw	3.9	CE RoHS
YS75M2GS-⋆A	250～500	<2.05	B30	A44	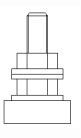	螺丝 Screw	8.2	CE RoHS
YS70M2GS-⋆A	600～1000	<2.05	B30	A52		螺丝 Screw	16	CE RoHS

外形尺寸(mm)
DIMENSION

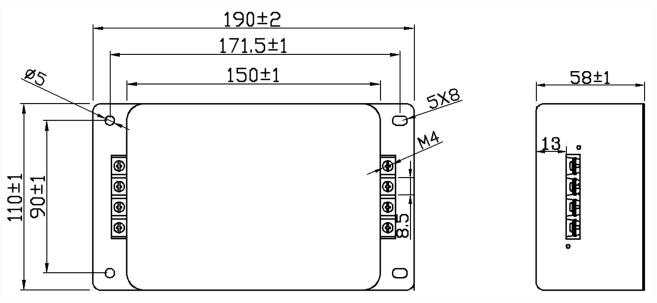

A29

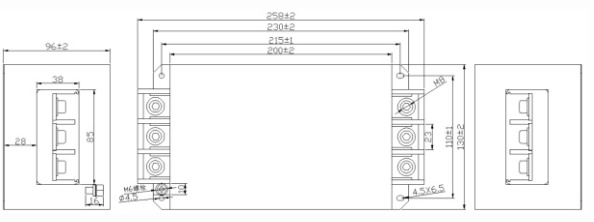
A41

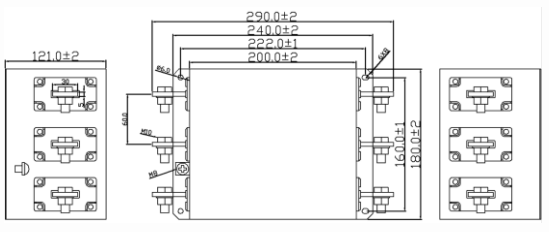
A44

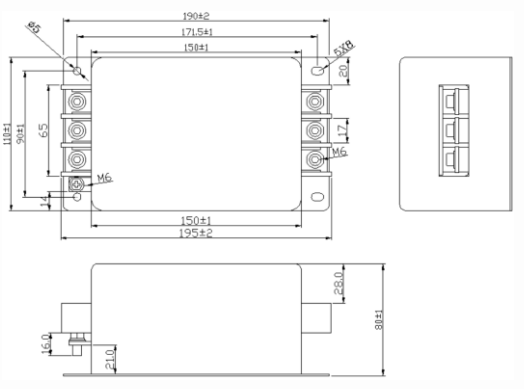
A51

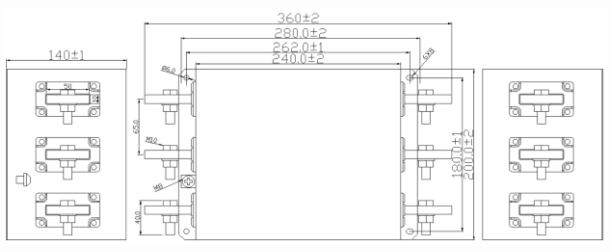
A52

电路图
SCHEMATICS

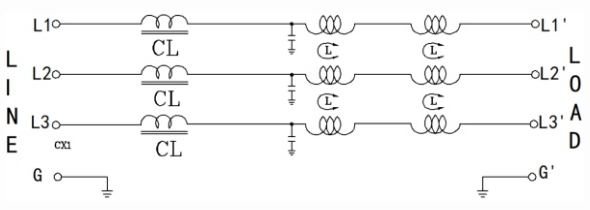

B28

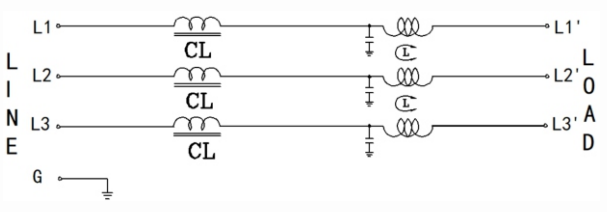

B29

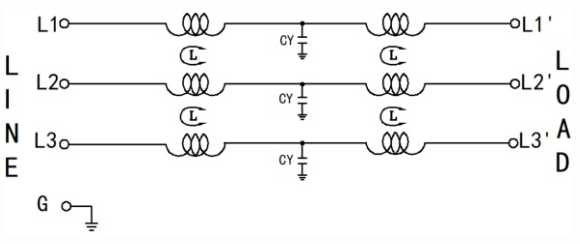

B30